

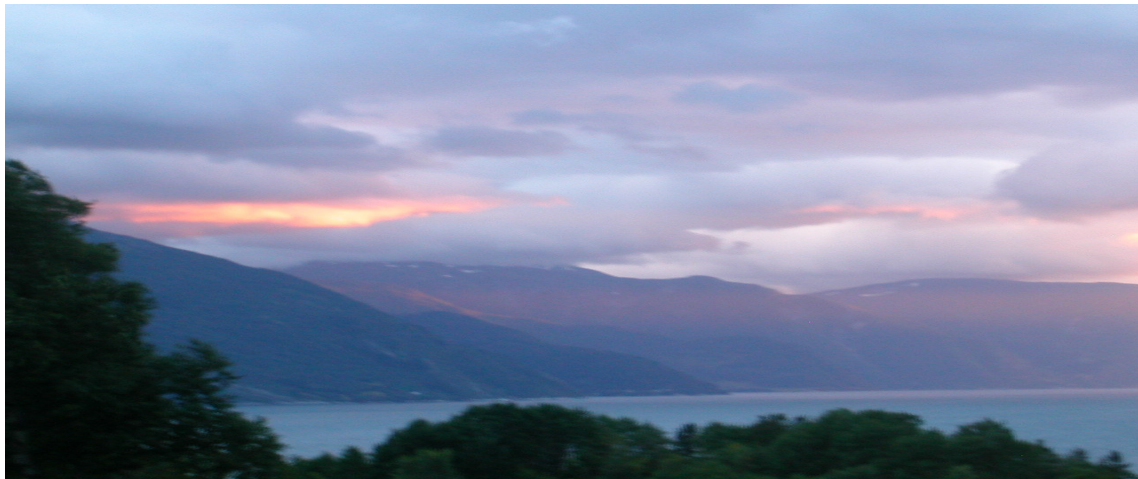

# Song Tune

Henry Purcell

Arranged for 4 guitars by  
**Njål Gunnar Støyva**

Only available at

[www.music.ewis.no](http://www.music.ewis.no)

[www.ewis.no](http://www.ewis.no)

Dette partituret er et originalt dokument  
This sheet music is an original document  
Dieses Dokument ist eine Originalausgabe  
Cette partition est un original  
Esta partitura es un original  
Questo è uno spartito originale

Photograph by Fred Sheng Li Huang Støyva

All rights reserved. No part of this document may be reproduced or transmitted in any form or by any means, electronic or mechanical, including photocopying or recording, without the permission in writing from copyright holder East West Støyva Import, Org. no. 984989415MVA

Copyright © EWIS, East West Støyva Import, Org. no. 984989415MVA Nessadalsvegen 12,  
6899 Balestrand Norway Tel/Fax: (47+) 57692484, [ewis@ewis.no](mailto:ewis@ewis.no)

# Song Tune

Henry Purcell (1659 - 1695)

Arranged for 4 Guitars by  
Njål Gunnar Støyva

♩ = 96

Guitar 1  
*mf*

Guitar 2  
*mf*

Guitar 3  
*mf*

Guitar 4  
*mf*

5

9

*mp*

*mp*

*mp*

*mp*

# Song Tune

2

13

17

21

# Song Tune

24

mp

mp

mp

mp

27

30

# Song Tune

Henry Purcell (1659 - 1695)

Guitar 1

Arranged for 4 Guitars by  
Njål Gunnar Støyva

♩ = 96

# Song Tune

Guitar 2

Henry Purcell (1659 - 1695)

Arranged for 4 Guitars by  
Njål Gunnar Støyva

♩ = 96

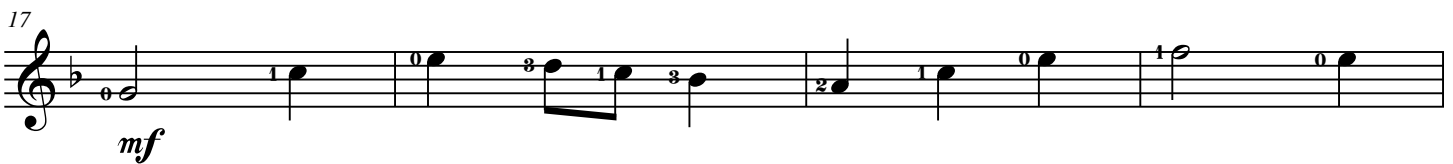
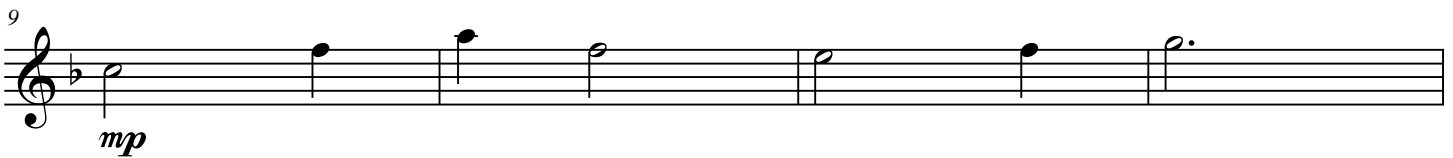
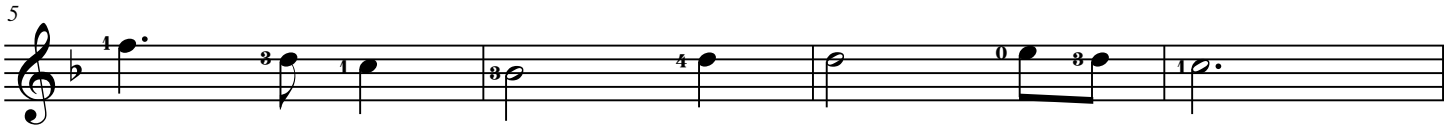

# Song Tune

Henry Purcell (1659 - 1695)

Guitar 3

Arranged for 4 Guitars by  
Njål Gunnar Støyva

♩ = 96

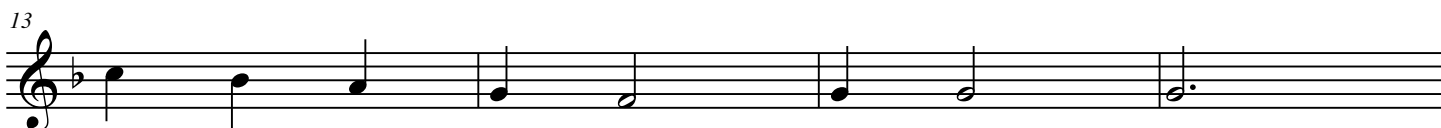
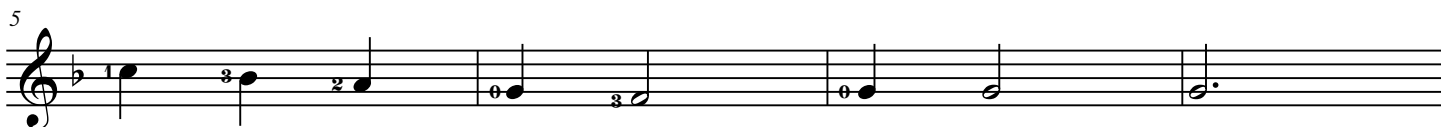

# Song Tune

Henry Purcell (1659 - 1695)

Arranged for 4 Guitars by  
Njål Gunnar Støyva

## Guitar 4

♩ = 96

