

Fimreite

Ode to the Viking king Sverre and the Birchlegs
(Part one)

Ordered by the Norwegian Rikskonsertene
For Clarinet in Bb, Trombone and Cello
Njål Gunnar Støyva

Only available at

www.music.ewis.no

www.ewis.no

Dette partituret er et originalt dokument
This sheet music is an original document
Dieses Dokument ist eine Originalausgabe
Cette partition est un original
Esta partitura es un original
Questo è uno spartito originale

Photograph by Fredrikka Mei H. Støyva

All rights reserved. No part of this document may be reproduced or transmitted in any form or by any means, electronic or mechanical, including photocopying or recording, without the permission in writing from copyright holder East West Støyva Import, Org. no. 984989415MVA

Copyright © EWIS, East West Støyva Import, Org. no. 984989415MVA Nessadalsvegen 12,
6899 Balestrand Norway Tel/Fax: (47+) 57692484, ewis@ewis.no

Fimreite

(Part one)

For Clarinet in B \flat , Trombone and Cello

Ode to the viking king Sverre and the Birchlegs

Njål Gunnar Støyva

$\text{♩} = 78$

Clarinet in B \flat

mf

Trombone

mf

Cello

mf

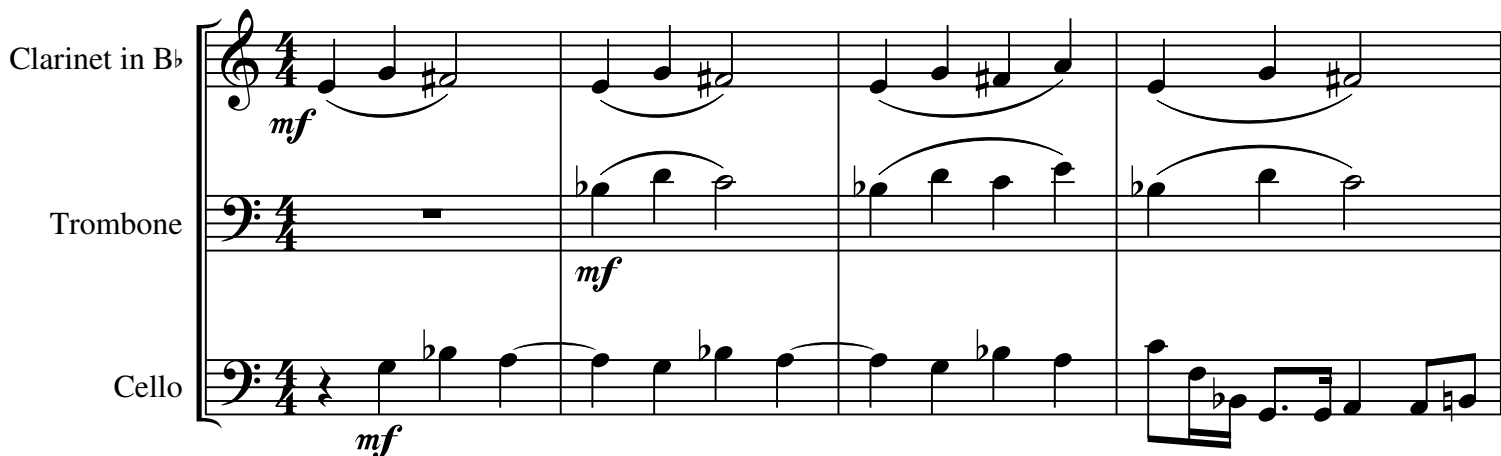

5

5

5

3

10

10

10

Fimreite (Part one)

15

20

25

Fimreite
(Part one)

Fimreite
(Part one)

37

mf

43

mf

50

Fimreite
(Part one)

57

64

72

Fimreite
(Part one)

76

76

76

78

78

78

78

80

80

80

80

Fimreite
(Part one)

Fimreite
(Part one)

Fimreite
(Part one)

Fimreite
(Part one)

116

116

116

121

121

121

126

mp

126

mp

126

mp

Fimreite
(Part one)

Clarinet in Bb Fimreite

(Part one)

For Clarinet in Bb, Trombone and Cello

Ode to the viking king Sverre and the Birchlegs

Njål Gunnar Støyva

$\text{♩} = 78$

mf

7

13

18

24

28

33

38

f

mf

47

55

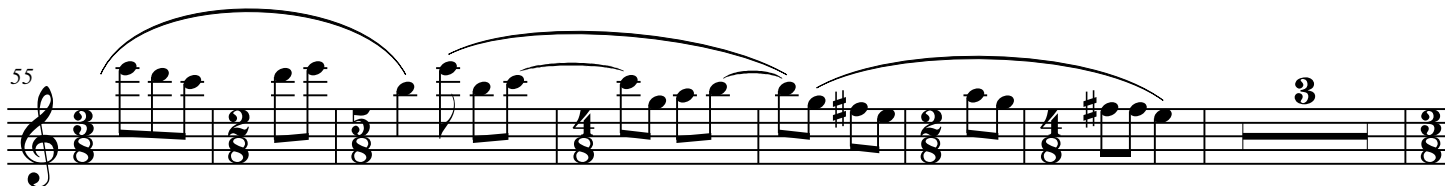

65

75

78

80

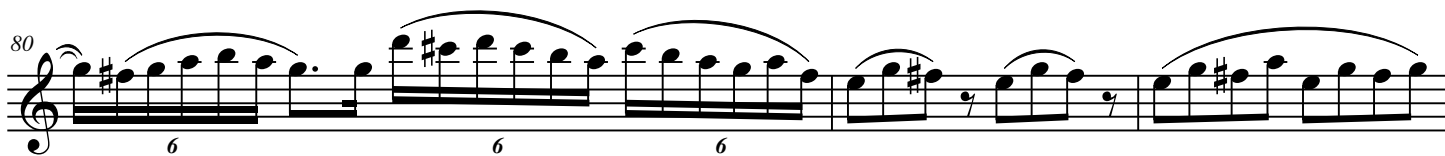

83

87

95

3

100

3

104

3 3 3

108

f

113

mp

121

mp

129

f

136

3

Trombone

Fimreite

(Part one)

For Clarinet in Bb, Trombone and Cello

Ode to the viking king Sverre and the Birchlegs

Njål Gunnar Støyva

♩ = 78

mf

7

3

13

18

2

f

25

30

35

42

5

mf

53

61

69

4

f

77

81

87

mf

96

Detailed description of the musical score: The score is for a Trombone part. It begins at measure 42 with a rest, followed by a measure with a fermata and the number '5' above it. The music then starts with a dynamic marking of *mf*. The first staff (measures 42-52) features a series of eighth and sixteenth notes with various time signatures (5/8, 4/8, 2/8, 4/8, 3/8, 2/8, 4/8). The second staff (measures 53-60) continues with similar rhythmic patterns and includes a key signature change to one flat. The third staff (measures 61-68) maintains the melodic line with some rests. The fourth staff (measures 69-76) starts with a measure containing the number '4' and a fermata, followed by a dynamic marking of *f*. The fifth staff (measures 77-80) continues the melodic development. The sixth staff (measures 81-86) includes a key signature change to two flats. The seventh staff (measures 87-95) starts with a dynamic marking of *mf* and features a series of eighth notes. The eighth staff (measures 96-100) concludes the piece with a final melodic phrase.

103

109

116

125

134

Cello

Fimreite

(Part one)

For Clarinet in Bb, Trombone and Cello

Ode to the viking king Sverre and the Birchlegs

Njål Gunnar Støyva

♩ = 78

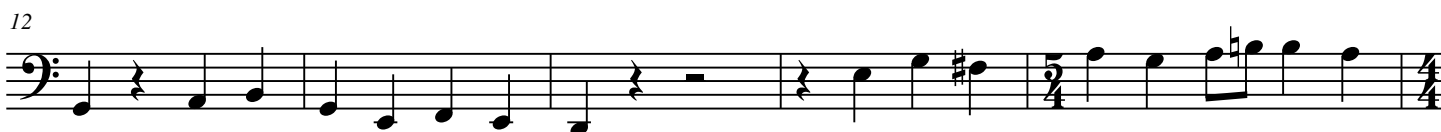

40

mf

48

56

65

74

79

83

85

